

June 1, 2017

Congratulations Graduates!



RCH wants to congratulate the employees and family members of our employees who graduated this year.

Lonnie Weiser's oldest son, **Leneal Weiser**, received his Master's degree in Sports Administration last week from Fort Hays State University.

Kim Brown's daughter, **Elizabeth Brown**, graduated from Plainville Middle School (8th grade) on May 15. Kim's step son, **Devin Brown**, graduated from Ness City High School. Devin is planning on going to NCK Tech in Hays to be an electrician.

Lisa Karlin's son, **Alex Karlin**, graduated from Hays High School. Alex plans to attend NCK Tech to take general education classes for now then go on to Fort Hays State University.



Devin Brown



Elizabeth Brown



Annette Paulson's daughter, **Richelle Rose Paulson**, graduated from Kansas State University on May 13. Richelle graduated with a bachelor's degree in Business Administration with a major in Entrepreneurship. Richelle is the youngest child of 7 kids. For the last 38 years consecutively, Richard and Annette have had a child in school. (Annette the last 30 years.)

Marlene Dohe's grandson and **Tonya Bethel's** nephew, **Trevor Houser**, graduated and received his LPN pin from NCK Tech in Hays on Saturday, May 13.

Richelle Paulson

Marlene Dohe's grandson and **Tonya Bethel's** nephew, **Willie Wilkerson**, graduated from Plainville High School on Saturday, May 13.

Kandie Morain's daughters, **Jami and Jenna Morain**, graduated from Plainville Middle School (8th grade) on May 15.

Laurie Augustine's daughter, **Brianna Augustine**, graduated from Plainville Middle School (8th grade) on May 15.

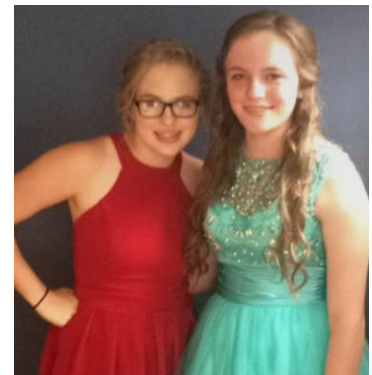

Jenna & Jami Morain

Tracy Rudman's wife, **Amanda Rudman**, graduated from NCK Nursing school with her RN.



June 1st RIDDLE:

Q. What 4 U.S. states have names that start and end with the same vowel?

(First correct answer to Johnna Lambert at ext . 429 or jlambert@plainville.hpmin.com wins a dozen Otis Spunkmeyer cookies from the RCH Auxiliary Gift Shop.

June Anniversaries

Christine Numrich	1 Year
Randy Cimino	1 Year
Elizabeth Burleigh	1 Year
Bill Harmon	1 Year
Scott Reese	1 Year
Krista Muir	2 Years
Jeanie Rolfe	3 Years
Ashley Moeder	3 Years
Naomi Wyatt	4 Years
Kelsey Wyatt	4 Years
Lisa VonFeldt	5 Years
Eleanor Wherry	6 Years
Tara Staab	7 Years
Joselyn Wilkens	7 Years
Judy Munsell	9 Years
Cindi Knipp	13 Years

an easy way
to help
support the
Rooks
County
Healthcare
Foundation

amazonsmile

You shop. Amazon gives.

- Amazon donates 0.5% of the price of your eligible AmazonSmile purchases to the charitable organization of your choice.
- AmazonSmile is the same Amazon you know. Same products, same prices, same service.
- Support your charitable organization by starting your shopping at smile.amazon.com.

THANK YOU for your years of service!

It's that time...
Benefits
OPEN
ENROLLMENT



Blue Cross Blue Shield notified Cindi today that open enrollment for health and dental insurance is now open until June 15. If you do not wish to make any changes, you don't have to do anything. If you want to make changes or you've decided you want to enroll in the plan, please see Cindi for the form.

The premiums will remain the same as last year.

RCH Auxiliary NEWS

Mr. K's gift cards!!! RCH Auxiliary is still selling \$50 and 100 gift cards in the gift shop. Help us meet our goal to raise funds for Phase 2 of the hospital expansion. (5% of all profits goes to the Auxiliary)



Auxiliary Annual PIE SALE

at the

Paradise Creek Festival

June 11 12:00pm - ?

Located at the Scout House



BAKE. DONATE. ENJOY

All Auxiliary members are asked to bring 2 pies for the sale. If you can't bring pies, please consider making a donation. Drop off times are from 10:30 to 11:30 on Saturday or you can drop them off with Kandie on Friday. Thank you!



Starting at 5 pm, the Auxiliary will have a table selling cookies and other homemade goodies when the Bike Across Kansas travelers stay in Plainville on June 12. The Auxiliary will be set up somewhere near the high school. You won't want to miss these goodies!

This summer,
ducks will rain
from the heavens.



RCHF INTRODUCES “DUCK DIVE” AT PARADISE CREEK FESTIVAL

On June 10, 500 ducks will fly, and then dive, for a great cause. In an effort to raise funds for the Rooks County Healthcare Foundation (RCHF) 500 plastic numbered ducks will be launched into the Plainville city pool during the Paradise Creek Festival and then race towards the “finish line”. Tickets are being sold and the lucky buyers whose numbered duck “wins” will receive cash prizes.

The event takes the place of the previous RCHF annual fund raiser known as the Golf Ball Drop. Low attendance at the previous event plus a desire by the Foundation to add novelty and excitement to the fundraiser were cited as reasons for the change.

Each duck is numbered and tickets are sold for each corresponding number. The winning ducks are those that reach the goal first or are closest to the goal. 1st prize ticket holders receive 10% of the total profits, 2nd prize 5% and 3rd prize 3%. There is also a \$100 “wild duck” prize for the duck that lands in the most unusual place as determined by the judges.

The event takes place at 12:30 p.m. on Saturday, June 10 at the Plainville city pool during the Paradise Creek Festival.

The exact details of how the ducks will be launched appear to be a closely guarded secret, however rumors have been circulating about the building of a mysterious “duck cannon” and the participation of “a jolly old elf”.

Tickets for the chance to win cash prizes can be purchased from RCHF board members or by calling Eric Sumearll, Executive Director of RCHF, at 785-688-4428

2017 Spring Clean - Up

**When: Saturday, June 3rd
8:00am to 3:30pm**

Where: Rooks County Landfill

Tires

Tires will be accepted & charged
\$1.00 per car tire
\$4.00 per truck tire 19"
\$10.00 per tractor tire 30"

WASTE ITEMS FREE OF CHARGE

Trees & Brush

Scrap Iron

Refrigerators



Washer/Dryers

Stoves



Dishwashers

TV's

Old Paint



The City of Plainville takes pride in it's community and asks all residents do their part to keep our town looking as welcoming as possible.

In order to encourage compliance with this request, the city has adopted several ordinances pertaining to the removal of tall grass and weeds, trash, debris, inoperable vehicles, and junk or refuse. Please be aware of, understand, and abide by these ordinances.

Please use this free Spring Clean-up day to get your yards cleaned up and help to make our town look great!!!

 Lunch Menu 

Thursday, June 1

Chicken Cordon Bleu, baked potato, tossed salad, Toll House cookie bar

Friday, June 2

Taco salad, choco taco bar

Saturday, June 3

Fried chicken, potato salad, grapes

Sunday, June 4

Stuffed pepper, garlic toast, corn, tossed salad, pie

Monday, June 5

Roasted chicken alfredo, garlic breadstick, tossed salad, cherry square dessert

Tuesday, June 6

Taco pizza, tossed salad, ice cream bar

Wednesday, June 7

Chicken Philly, chips, tossed salad, “surprise” cake

Thursday, June 8

Chef salad bar, fruit pizza

Friday, June 9

Cheeseburger, French fries, layered pudding dessert

Saturday, June 10

Swiss steak, mashed potato/gravy, broccoli & cauliflower, roll, 2 cookies

Sunday, June 11

Glazed ham, baked sweet potato, asparagus with cheese sauce, roll, pie

Monday, June 12

Sloppy joes, mac & cheese, creamy cucumbers, chocolate oreo peanut butter dream pudding

Tuesday, June 13

Chicken strips, scalloped potatoes, green beans, layered pudding, dessert

Wednesday, June 14

Baby back ribs, baked potato, tossed salad, Vanilla bean ice cream with peanut butter topping

Thursday, June 15

Patty melt, seasoned curly fries, tossed salad, peanut butter sheet cake

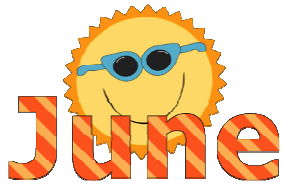

Sun

Mon

Tue

Wed

Thu

Fri

Sat

				1 Policy Comm. Mtg 1:15 pm	2 	3 City Wide Clean up Ashley Green
4 AJ Thomas	5 Turn Time Sheets In	6 James Christopher Sheila Koch	7 Disaster/Safety/ Inf. Ctrl Rounds at 1pm Caitlin Wessel	8 New Employee Orientation 8am-5pm	9 PAY DAY Paradise Creek Festival Ron Williams	10 PIE SALE DUCK DIVE Jerry Keyes
11 Kim Brown	12 <i>Bike Across Kansas</i>	13	14	15	16	17 Jan Jones
18	19 Turn Time Sheets In Foundation Board Mtg 12pm Mikki Ebner	20 Tara Staab Crystal Mahan Nancy Sterling	21 Med Staff & Grand Rounds 8:30am-1pm	22	23 PAY DAY	24 Bethany Couse
25	26	27 RCH Board Mtg 6pm Mountain Man Here 7am-6pm	28 Wendy Walker	29 RCH Auxiliary Mtg 10am RCH Dept. Head Mtg 2pm Avry St. Peter	30	